

Number of contacts

24 +

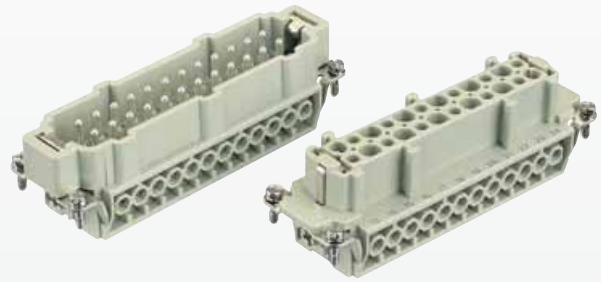

Inserts

Han E / EE

Identification	Series	Part No.		Drawing	Dimensions in mm
		Male insert (M)	Female insert (F)		

**Screw terminal with wire protection**

Han E®	<b>09 33 024 2601</b>	<b>09 33 024 2701</b>
--------	-----------------------	-----------------------

**Cage-clamp terminal**

Han® ES	<b>09 33 024 2616</b>	<b>09 33 024 2716</b>
---------	-----------------------	-----------------------

**Cage-clamp terminal two terminals per contact**

Han® ESS	<b>09 33 024 2672</b>	<b>09 33 024 2772</b>
----------	-----------------------	-----------------------

**Crimp terminal Order contacts separately**

Han E®	<b>09 33 024 2602</b>	<b>09 33 024 2702</b>
--------	-----------------------	-----------------------

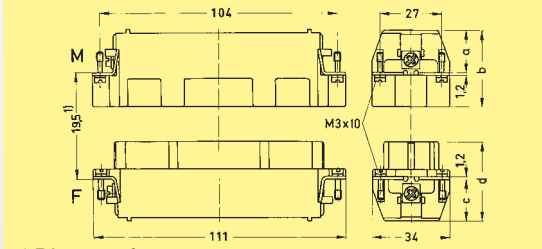

1) Distance for contact max. 21 mm

	a	b	c	d
Han E® screw	18	33	18	35
Han® ES/ Han E® crimp	19	34	19	36
Han ESS	34	49	32	49

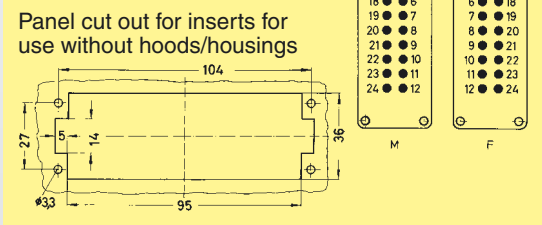
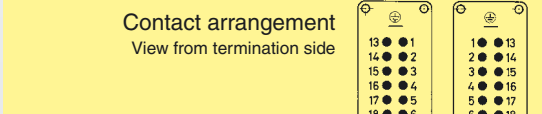

Identification	Wire gauge (mm²)	Part No.		Drawing	Dimensions in mm
		Male contacts	Female contacts		

**Crimp contacts Power contacts silver plated**

0.14-0.37	<b>09 33 000 6127*</b>	<b>09 33 000 6227*</b>
0.5	<b>09 33 000 6121</b>	<b>09 33 000 6220</b>
0.75	<b>09 33 000 6114</b>	<b>09 33 000 6214</b>
1.0	<b>09 33 000 6105</b>	<b>09 33 000 6205</b>
1.5	<b>09 33 000 6104</b>	<b>09 33 000 6204</b>
2.5	<b>09 33 000 6102</b>	<b>09 33 000 6202</b>
3	<b>09 33 000 6106</b>	<b>09 33 000 6206</b>
4	<b>09 33 000 6107</b>	<b>09 33 000 6207</b>

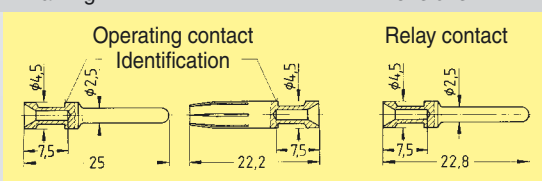

**gold plated**

0.14-0.37	<b>09 33 000 6117*</b>	<b>09 33 000 6217*</b>
0.5	<b>09 33 000 6122</b>	<b>09 33 000 6222</b>
0.75	<b>09 33 000 6115</b>	<b>09 33 000 6215</b>
1.0	<b>09 33 000 6118</b>	<b>09 33 000 6218</b>
1.5	<b>09 33 000 6116</b>	<b>09 33 000 6216</b>
2.5	<b>09 33 000 6123</b>	<b>09 33 000 6223</b>
4.0	<b>09 33 000 6119</b>	<b>09 33 000 6221</b>

Crimp contact identification

Identification	Wire gauge	Stripping length
no groove	0.14-0.37 mm²	AWG 26-22
no groove	0.5 mm²	AWG 20
1 groove*	0.75 mm²	AWG 18
1 groove	1 mm²	AWG 18
2 grooves	1.5 mm²	AWG 16
3 grooves	2.5 mm²	AWG 14
wide groove	3.0 mm²	AWG 12
no groove	4 mm²	AWG 12

**Coding Pin**

	<b>09 33 000 9954</b>
--	-----------------------

\* on the back crimp collar

To avoid accidental incorrect mating of adjacent connectors a coding system is required. Coding is effected – by means of a code pin. For this reason a female contact has to be inserted into the selected chamber. The code pin has to be assembled into this contact from the mating side. The opposite male contact is omitted.

03  
26

\* only to be used with BUCHANAN crimping tool 09 99 000 0001 and adjustment gauge 09 99 000 0203

Stock items in bold type